

GUTMANN MIRA contour integral



Apartment and Office Building | Münster



WOOD-ALUMINIUM
WINDOW SYSTEM

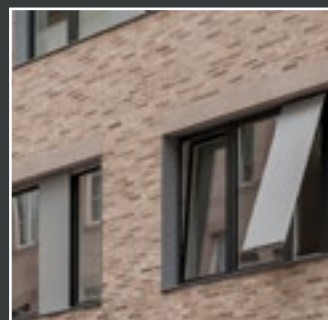

SYSTEM DESCRIPTION

The GUTMANN MIRA contour integral system can be executed in single, double and pitched rebate construction.

- › With minor changes in the wood sash, the GUTMANN MIRA contour integral can be placed on the offset wood cross section of the GUTMANN MIRA system in the classical style.
- › With small radii on the visible edge, the profiles display clear lines.
- › The system is characterized by narrow frame faces with concealed sashes.
- › The accessory range from the GUTMANN MIRA system can be used without restriction.

SYSTEM PROPERTIES OF CLASSES

	Water tightness	9A		Wind load	C3/B3
	Air permeability	4		Impact resistance	4

Test sample: Double-sashed tilt & turn window with operable center section (2,200 mm x 2,200 mm)
GAS 15537808 from test report 102/41962

THERMAL INSULATION



¹ Element size: 1,230 x 1,480 mm | Wood species: Spruce | Wood thickness: 68 mm | U_g value: 0.6 W/m²K | Glass spacer: Thermix TX.N plus

SYSTEM CROSS SECTION

